

# Technical & Melodic Studies for E $\flat$ Horn

John Glenesk Mortimer

- EMR 13162 Volume 1
- EMR 13163 Volume 2
- EMR 13164 Volume 3
- EMR 13165 Volume 4
- EMR 13166 Volume 5
- EMR 13167 Volume 6

**Print & Listen**  
**Drucken & Anhören**  
**Imprimer & Ecouter**

[www.reift.ch](http://www.reift.ch)

**EDITIONS MARC REIFT**

Route du Golf 150 • CH-3963 Crans-Montana (Switzerland)

Tel. +41 (0) 27 483 12 00 • Fax +41 (0) 27 483 42 43 • E-Mail : [info@reift.ch](mailto:info@reift.ch) • [www.reift.ch](http://www.reift.ch)

# Technical & Melodic Studies Vol. IV

John Glenesk Mortimer

Andante con moto

1

6

11

16

20

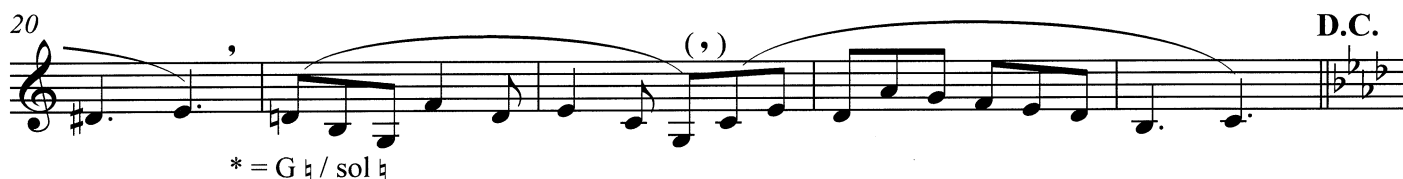

\* = G ♭ / sol ♭

2

8

14

19

EMR 13165

[www.reift.ch](http://www.reift.ch)

© COPYRIGHT BY EDITIONS MARC REIFT CH-3963 CRANS-MONTANA (SWITZERLAND) - ALL RIGHTS RESERVED

Andante maestoso

3

4

7

10

Allegro moderato

4

6

12

17

23

28

Andante

5

6

11

16

21

Allegro

6

8

16

25

## Allegro

7 

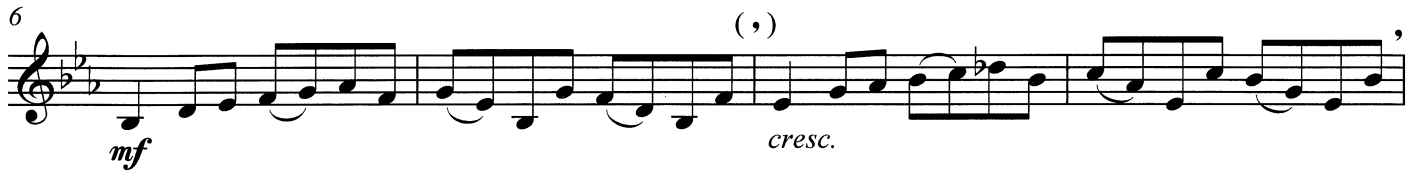
6 

10 

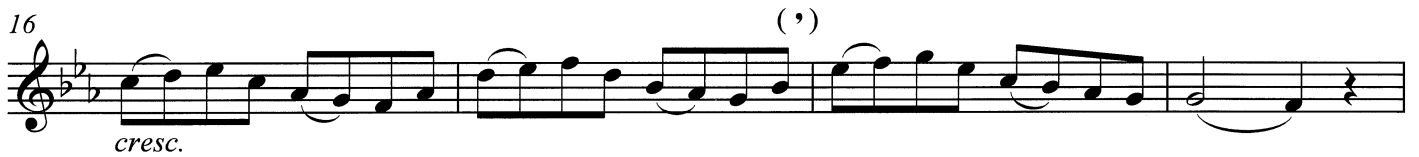
16 

20 

## Moderato

8 

5 

10 

15 

\* = A ♭ / la ♭      \* = D ♭ / ré ♭

21 

Maestoso drammatico

9

Moderato

10

## Andante

11

mf

f

p

mf

dim.

## Andante

12

mf

p

cresc.

f

p

f

Allegretto non troppo

13

6

13

19

Adagio molto sostenuto

14

6

11

16

Fine

21

*mf*

Molto moderato

15 *mf*

4 *f*

8 *p*

11 *cresc.* *dim.*

14 *poco rall.* *a tempo* *p* *mf*

Gavotte ♩ = 80

16 *mf-p*

5 *Fine'*

[ D.C.: *cresc a f* ]

9 *cresc.*

14 *f* *mf*

19 *p* *D.C.*

**Allegro**

17

5

9

13

17

**Maestoso**

18

5

*quasi cadenza*

**Adagio cantabile**

10

*molto sostenuto*

*mf*

16

22

*quasi cadenza*

*p*

*f*

# TECHNICAL & MELODIC STUDIES

**English:** This work in six volumes is intended to provide a comprehensive source of practice material for pupils. Each volume represents on average a year's study. The range, playing techniques and reading problems such as keys, time signatures and rhythmic patterns are presented in a carefully organised and systematic progression.

A special feature is the wide range of musical styles, ranging from the traditional harmonies of folk tunes and baroque and classical forms to the chromaticisms of contemporary music, including jazz influences and what is loosely described as "atonal" music. I feel it is important to accustom the pupil's ear to the intervals and rhythms of modern music from an early stage.

**Français:** Cette oeuvre en six volumes fournit un matériel de travail compréhensif pour les élèves. Chaque volume correspond normalement à une année d'étude. La tessiture, la technique instrumentale et les difficultés de lecture telles qu'armures, fractions et schémas rythmiques suivent une gradation précise et systématique.

Le style musical est volontairement très hétérogène et s'étend des formes baroques et classiques jusqu'au jazz, en passant par les harmonies plus complexes, même "atonaux", qui caractérisent la musique contemporaine. Il me paraît important que l'élève puisse, dès le début de ses études, habituer son oreille aux intervalles et aux rythmes de la musique de nos jours.

**Deutsch:** Dieses Werk in sechs Bände bildet ein umfassendes Uebungsmaterial für Schüler. Jeder Band entspricht etwa einem Studienjahr. Umfang, Spieltechnik und Leseschwierigkeiten wie Vorzeichen, Taktarten und Rhythmen folgen einer genauen, systematischen Abstufung.

Eine Besonderheit bildet die breite Palette musikalischer Stilrichtungen, die von den traditionellen Klängen der Volksmusik bis zu den chromatischen Harmonien der zeitgenössischen Musik reichen, unter Berücksichtigung des Jazz und der "atonalen" Musik. Es scheint mir nämlich wichtig, dass sich das Ohr des Schülers vom Anfang an an die Intervalle und Rhythmen der Musik unserer Zeit gewöhnt.

**EDITIONS MARC REIFT**

Case Postale 308 • CH-3963 Crans-Montana (Switzerland)

Tel. +41 (0)27 483 12 00 • Fax +41 (0)27 483 42 43 • E-Mail : [info@reift.ch](mailto:info@reift.ch) [www.reift.ch](http://www.reift.ch)